



68 Towncourt Crescent, Petts Wood, Kent, BR5 1PJ
£1,350,000

68 Towncourt Crescent, Petts Wood, Kent, BR5 1PJ

- Spacious 5 Bed Family Home
- Stunning 139' x 36' Garden
- Popular Road in Petts Wood East
- Walking Distance to Petts Wood Station and Square
- Close to many schools rated Outstanding by Ofsted
- Council Tax Band G



A stunning, 5 Bedroom which requires internal viewing for the size & quality of accommodation to be fully appreciated. The property also boasts a stunning 139'2 x 36' sized garden, which is a joy.

Towncourt Crescent is one of the most popular roads within Petts Wood East, providing easy access (a 5 minute walk) to Petts Wood Square & Station, which serves several London termini. The Square, with its array of popular restaurants, boutiques and shops, is hugely popular, as are the National Trust Woodlands, which stretch all the way to Chislehurst. Local schools include Crofton Infants which has recently been rated as 'Outstanding' by Ofsted, Crofton Primary and St James' Roman Catholic Primary School (also rated as 'Outstanding by Ofsted'). Accessible secondary schools take in St Olave's, Newstead Woods, Bromley High and Eltham College among others.

Offered on a chain free basis, this property is sure to attract much interest & your early viewing comes highly recommended.

Viewing

Strictly by appointment with Edmunds Petts Wood 01689 819991. If there is any point which is of particular importance to you we invite you to discuss this with us, especially before you travel to view the property.

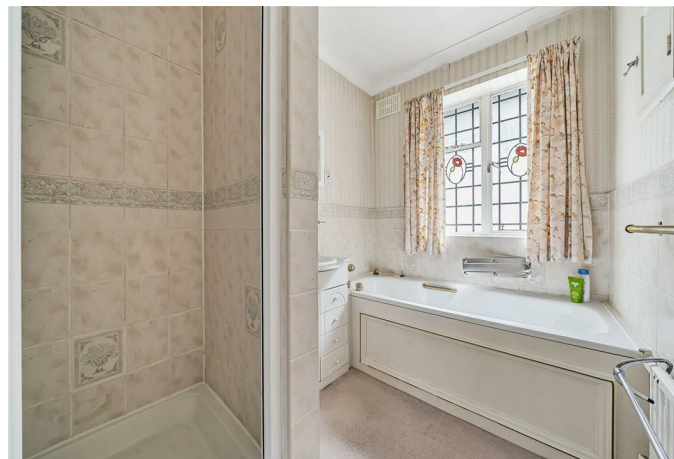

Towncourt Crescent, Petts Wood, Orpington, BR5

Approximate Area = 2080 sq ft / 193.2 sq m
 Limited Use Area(s) = 62 sq ft / 5.7 sq m
 Garage = 147 sq ft / 13.6 sq m
 Outbuilding = 50 sq ft / 4.6 sq m
 Total = 2339 sq ft / 217.2 sq m

For identification only - Not to scale



Floor plan produced in accordance with RICS Property Measurement Standards incorporating International Property Measurement Standards (IPMS2 Residential). © ncheom 2024. Produced for Edmund Estate Agents. REF: 1158232

IMPORTANT NOTES:

1. Every care has been taken in the preparation of these particulars but their accuracy is not guaranteed and they do not form part of the contract. Descriptions are given in good faith and as an opinion of the Agents - not as a statement of fact. 2. Measurements are approximate and any reference to any particular use of any part of the property or to alterations is not intended to imply that planning or building regulations or other consents have been obtained. We have not tested any appliances, services, heating systems, fixtures or fittings and so cannot guarantee they are in good working order. Prospective purchasers should undertake their own tests, enquiries or surveys before entering into any commitment. Photographs are reproduced for general information and it must not be inferred that any item shown is included in the sale. 4. These particulars are issued on the understanding that all viewings and negotiations are conducted through the Agent.

| Energy Efficiency Rating | | |
|---|---------|-------------------------|
| | Current | Potential |
| Very energy efficient - lower running costs | | |
| (92 plus) A | | |
| (81-91) B | | |
| (69-80) C | | |
| (55-68) D | | |
| (39-54) E | | |
| (21-38) F | | |
| (1-20) G | | |
| Not energy efficient - higher running costs | | |
| England & Wales | | |
| | | EU Directive 2002/91/EC |

Current: 51
 Potential: 79

01689 819991

www.edmund.co.uk

