



£600,000
50 Northlands Avenue
, Orpington, BR6 9LZ
Guide Price £600,000



50 Northlands Avenue

, Orpington, BR6 9LZ

GUIDE PRICE £600,000 - £625,000. A very well presented 3 bedroom family home with great potential to extend (STPP) located on the ever-popular Davis Estate, ideally placed for highly regarded schools including St Olaves, Newstead Wood, Darrick Wood, and Warren Road. Accessible to both Orpington and Chelsfield railway stations. Lovely rear garden backing south. Garage and parking. VIEWING IS ESSENTIAL !!

Description

Entrance Hall

Lounge

Dining Area

Conservatory

Kitchen

First Floor Landing

Bedroom 1

Bedroom 2

Bedroom 3

Bathroom

Front Garden

Garage

Rear Garden

Agent's Note





Floor Plan

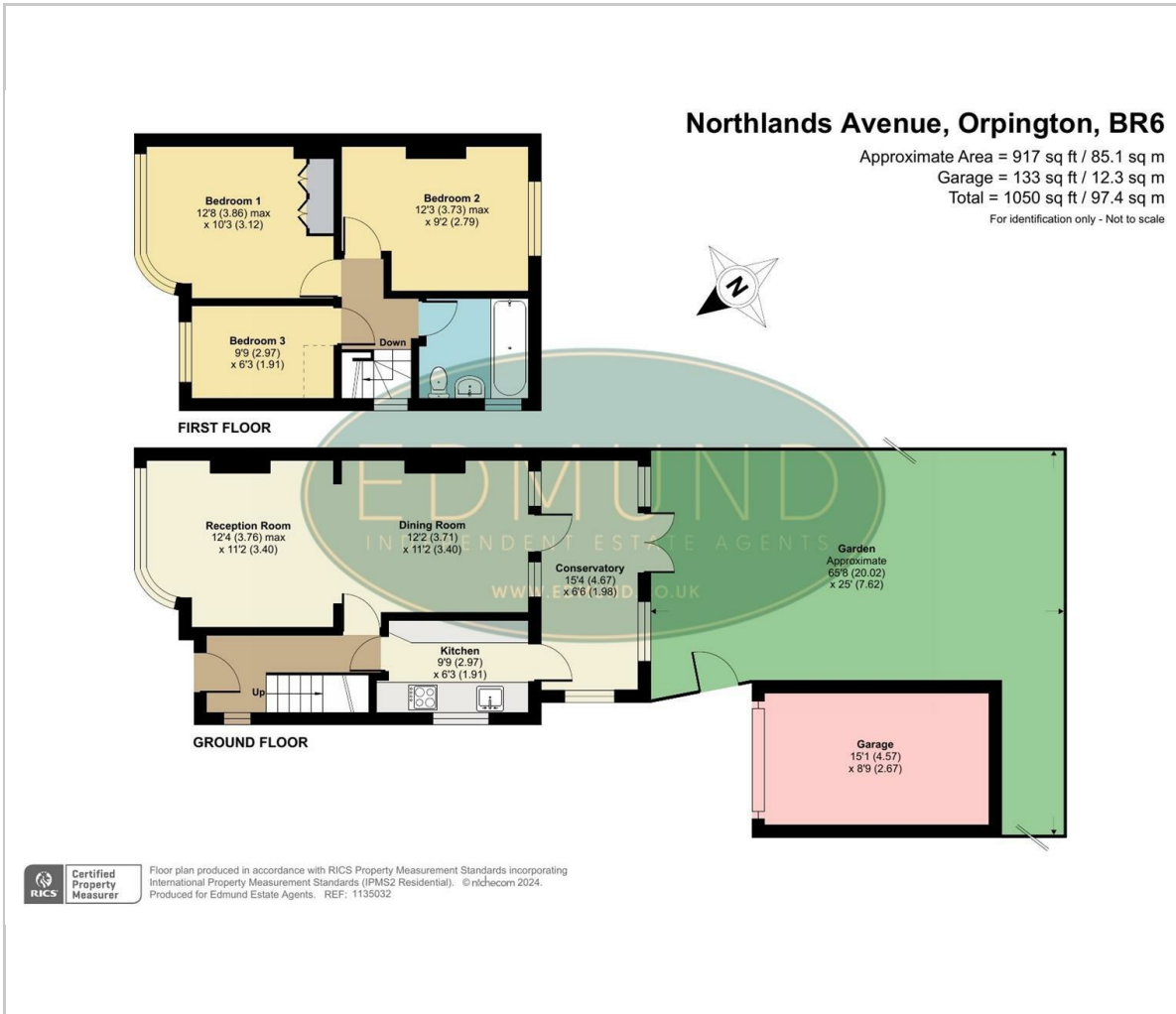

Viewing

Please contact our Petts Wood Office on 01689 819991 if you wish to arrange a viewing appointment for this property or require further information.

These particulars, whilst believed to be accurate are set out as a general outline only for guidance and do not constitute any part of an offer or contract. Intending purchasers should not rely on them as statements of representation of fact, but must satisfy themselves by inspection or otherwise as to their accuracy. No person in this firms employment has the authority to make or give any representation or warranty in respect of the property.

26 Station Square, Petts Wood, Kent, BR5 1NA
 Tel: 01689 819991 Email: pettswood@edmund.co.uk <https://www.edmund.co.uk/>

Area Map

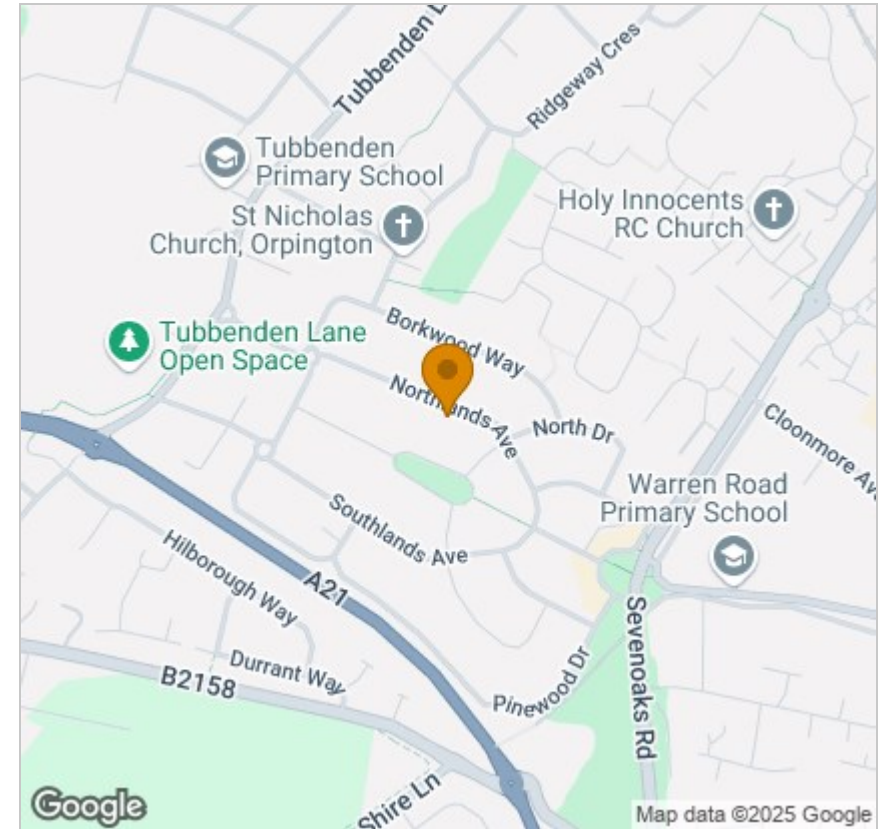

Energy Efficiency Graph

