



69 Lockesley Drive
, Orpington, BR5 2AB

Asking Price £495,000



69 Lockesley Drive

, Orpington, BR5 2AB

CHAIN FREE!! A good size three bedroom, two reception room semi detached family home located on this popular residential road with convenient access to facilities at Orpington. The property has potential for extension (STPP) and features a wider than average South facing garden.

FRONT

HALLWAY

KITCHEN

11'11" x 10'7" (3.63 x 3.23)

LOBBY STORAGE CUPBOARD

WC

LOUNGE

15'10" x 12'9" (4.83 x 3.89)

DINING ROOM

12'0" x 9'1" (3.66 x 2.77)

STAIRS TO FIRST FLOOR LANDING

LANDING

BEDROOM ONE

13'5" x 12'9" (4.09 x 3.89)

BEDROOM TWO

11'10" x 10'9" (3.61 x 3.28)

BEDROOM THREE

12'0" x 7'11" (3.66 x 2.41)

BATHROOM

GARDEN

60'0" (18.29)

DIRECTIONS

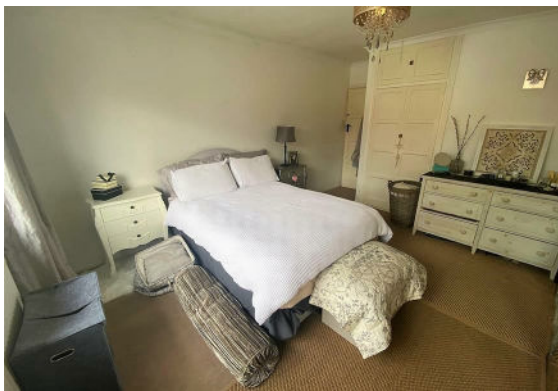

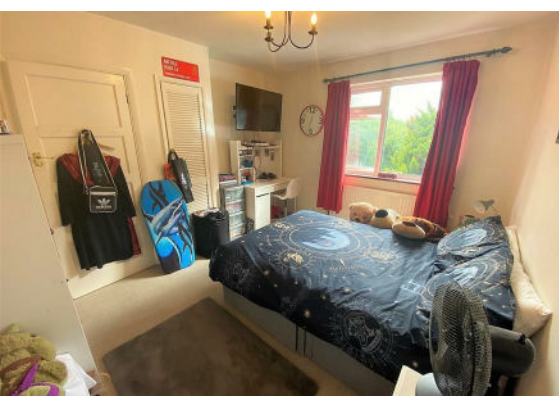

Floor Plan



Viewing

Please contact our Petts Wood Office on 01689 819991 if you wish to arrange a viewing appointment for this property or require further information.

These particulars, whilst believed to be accurate are set out as a general outline only for guidance and do not constitute any part of an offer or contract. Intending purchasers should not rely on them as statements of representation of fact, but must satisfy themselves by inspection or otherwise as to their accuracy. No person in this firm's employment has the authority to make or give any representation or warranty in respect of the property.

26 Station Square, Petts Wood, Kent, BR5 1NA
Tel: 01689 819991 Email: pettswood@edmund.co.uk <https://www.edmund.co.uk/>

Area Map

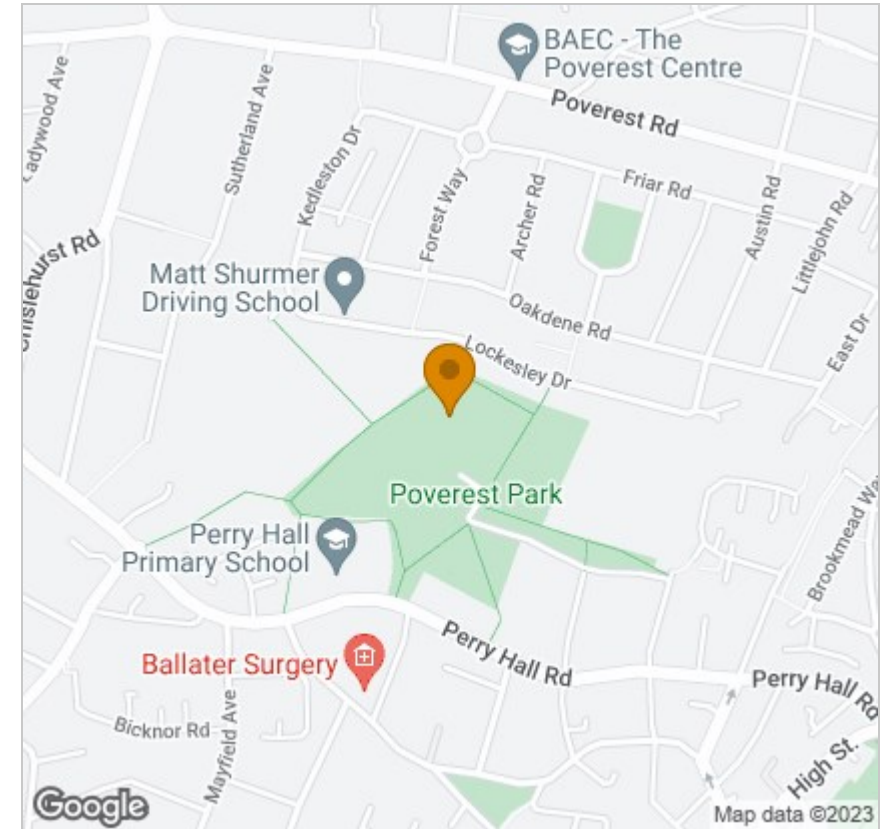

Energy Efficiency Graph

