



£1,700 PCM
93 Woodcote Drive
, Crofton, BR6 8DT

£1,700 PCM



93 Woodcote Drive

, Crofton, BR6 8DT

A rarely available three bedroom split level maisonette, which is situated within the catchment areas for Crofton Schools and Darrick Wood, as well as being within easy walking distance of Orpington mainline station. Phone today to view.

FRONT

HALLWAY

LOUNGE

17'2" x 16'2" (5.23 x 4.93)

KITCHEN

16'0" x 8'0" (4.88 x 2.44)

STAIRS TO 2ND FLOOR LANDING

2ND FLOOR LANDING

BEDROOM ONE

13'4" x 9'5" (4.06 x 2.87)

BEDROOM TWO

10'1" x 9'8" (3.07 x 2.95)

BEDROOM THREE

10'1" x 6'5" (3.07 x 1.96)

BATHROOM

DIRECTIONS





Floor Plan

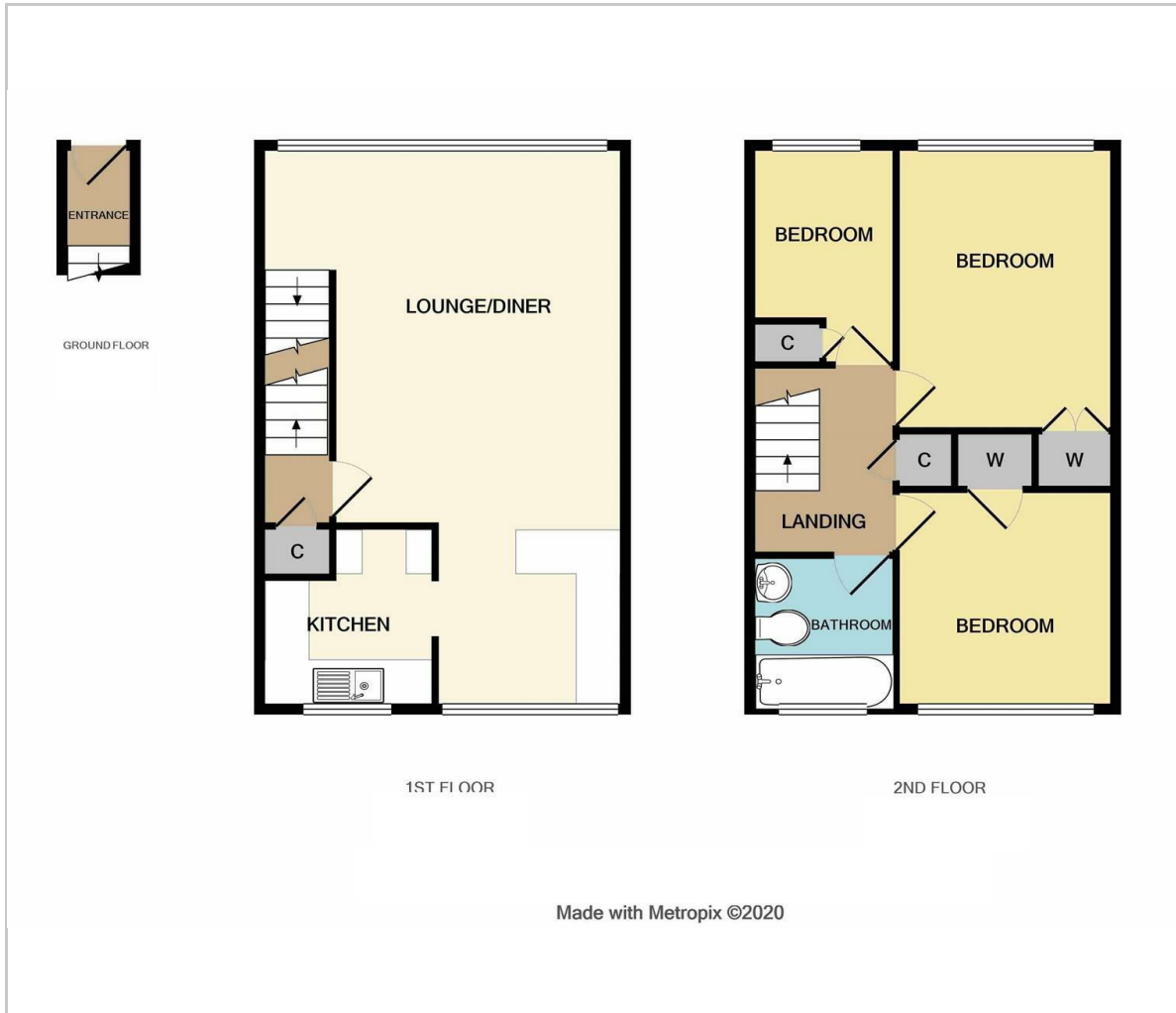

Viewing

Please contact our Petts Wood Office on 01689 819991 if you wish to arrange a viewing appointment for this property or require further information.

These particulars, whilst believed to be accurate are set out as a general outline only for guidance and do not constitute any part of an offer or contract. Intending purchasers should not rely on them as statements of representation of fact, but must satisfy themselves by inspection or otherwise as to their accuracy. No person in this firm's employment has the authority to make or give any representation or warranty in respect of the property.

26 Station Square, Petts Wood, Kent, BR5 1NA
 Tel: 01689 819991 Email: pettswood@edmund.co.uk <https://www.edmund.co.uk/>

Area Map



Energy Efficiency Graph

