



37 York Rise
Orpington, BR6 8PR
£1,100 PCM

1 0 0 E

37 York Rise

, Orpington, BR6 8PR

This light and bright studio apartment, set in a quiet location will be available from 4th August 2023. Ideally located for all local facilities. Viewings 29th July 2023, call today to book a slot.

MAIN LIVING AREA

16'5" x 15'2" (5 x 4.62)

SLEEPING AREA

KITCHEN AREA

9'0" x 7'4" (2.74 x 2.24)

BATHROOM

DIRECTIONS

Floor Plan

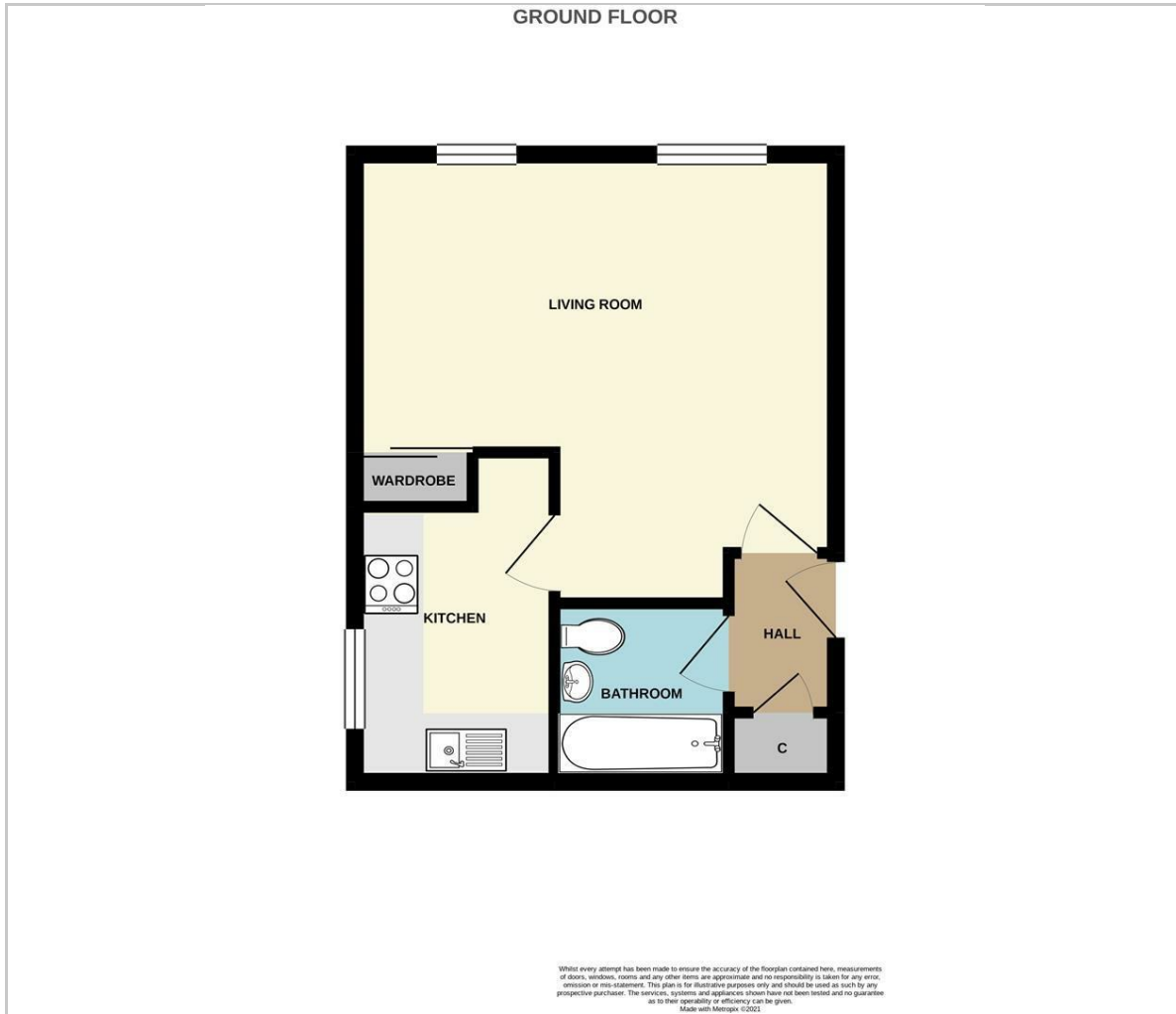

Viewing

Please contact our Petts Wood Office on 01689 819991 if you wish to arrange a viewing appointment for this property or require further information.

These particulars, whilst believed to be accurate are set out as a general outline only for guidance and do not constitute any part of an offer or contract. Intending purchasers should not rely on them as statements of representation of fact, but must satisfy themselves by inspection or otherwise as to their accuracy. No person in this firm's employment has the authority to make or give any representation or warranty in respect of the property.

26 Station Square, Petts Wood, Kent, BR5 1NA
Tel: 01689 819991 Email: pettswood@edmund.co.uk <https://www.edmund.co.uk/>

Area Map

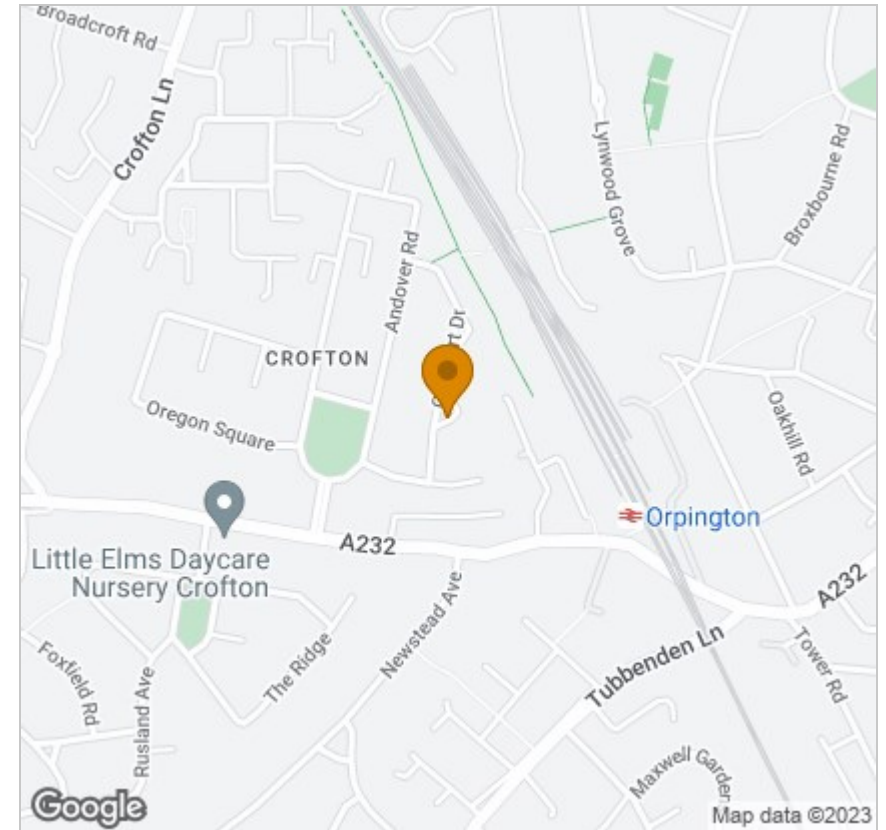

Energy Efficiency Graph

