



£2,200 PCM

56 Porthallow Close

, Orpington, BR6 9XU

£2,200 PCM



3



3



1



56 Porthallow Close

, Orpington, BR6 9XU

Well presented three bedroom family home, set in the highly sought-after Maples Development on the south side of Orpington. Well placed for popular schools and close to both Orpington and Chelsfield railway stations.

Living Room

14'7 x 12 (4.45m x 3.66m)

Kitchen

11'9 x 7'11 (3.58m x 2.41m)

Bedroom 1

12'3 x 8'8 (3.73m x 2.64m)

Bedroom 2

11 x 9 (3.35m x 2.74m)

Bedroom 3

9'2 x 7'9 (2.79m x 2.36m)

Garage

16'1 x 7'8 (4.90m x 2.34m)



Floor Plan

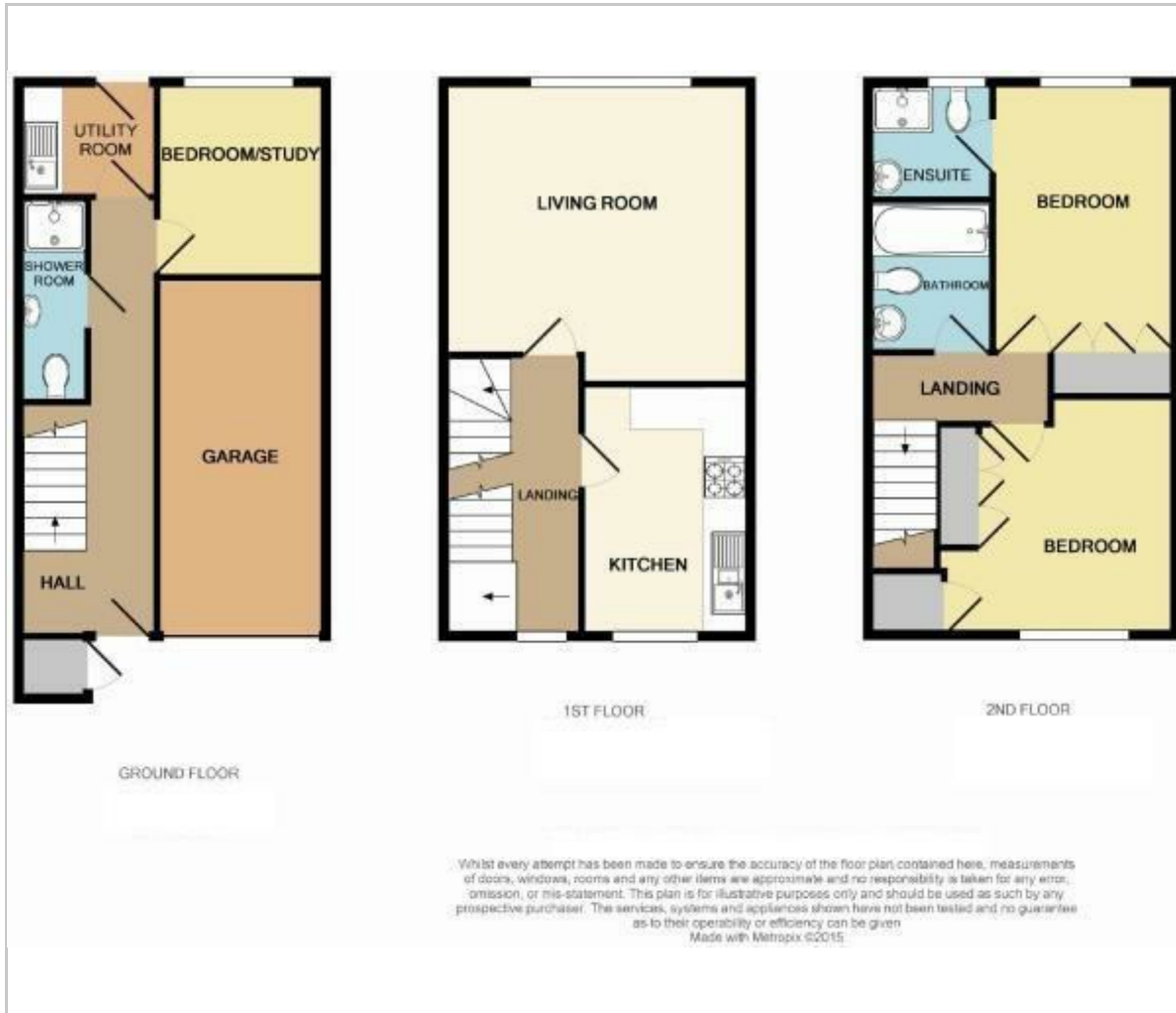

Viewing

Please contact our Petts Wood Office on 01689 819991 if you wish to arrange a viewing appointment for this property or require further information.

These particulars, whilst believed to be accurate are set out as a general outline only for guidance and do not constitute any part of an offer or contract. Intending purchasers should not rely on them as statements of representation of fact, but must satisfy themselves by inspection or otherwise as to their accuracy. No person in this firm's employment has the authority to make or give any representation or warranty in respect of the property.

26 Station Square, Petts Wood, Kent, BR5 1NA
Tel: 01689 819991 Email: pettswood@edmund.co.uk <https://www.edmund.co.uk/>

Area Map

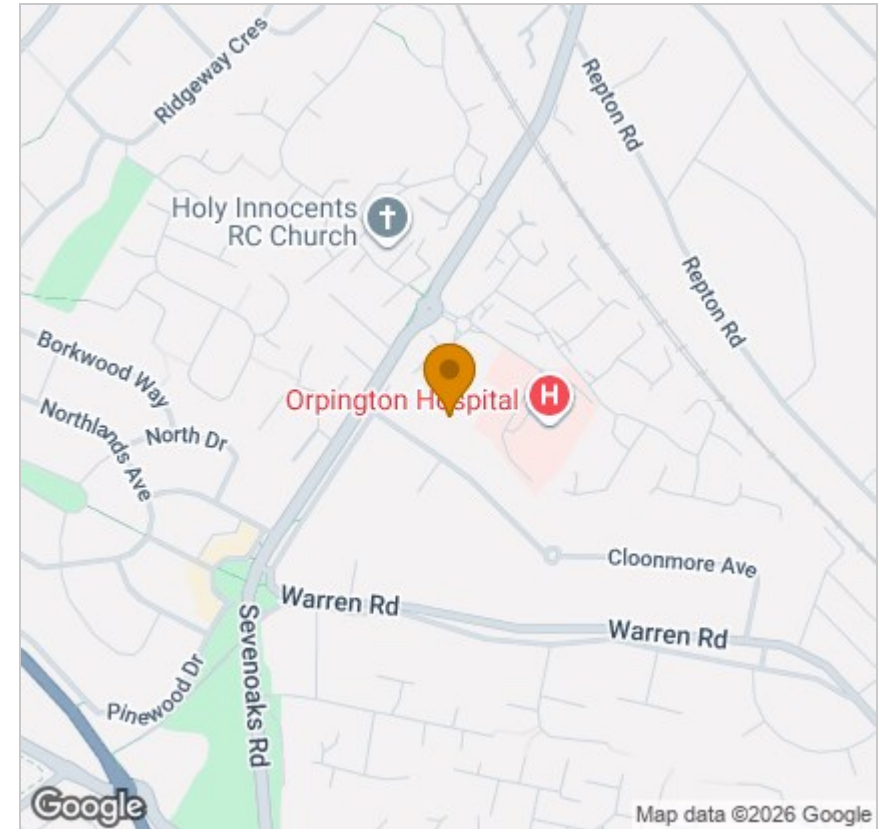

Energy Efficiency Graph

