



Dale Wood Road Petts Wood BR6 0BZ

£2,950.00 PCM



- Semi Detached House
- Four bedrooms
- Two ensuites plus family bathroom
- L-Shape kitchen/diner
- Council Tax Band F



This four bedroom, three bathroom family home is ideally located for all local facilities. Amongst the property's many features is its approx. 80' garden. Phone today to view!

FRONT

Lawn front garden with driveway parking.

HALLWAY

RECEPTION ROOM

15'8" x 14'8" (4.78 x 4.47)

OFFICE SPACE/STORAGE

8'6" x 4'0" (2.59 x 1.22)

KITCHEN/DINER

24'5" x 23'1" (7.44 x 7.04)

UTILITY ROOM

8'0" x 6'9" (2.44 x 2.06)

BEDROOM FOUR

17'8" x 8'0" (5.38 x 2.44)

ENSUITE SHOWER ROOM

STAIRS TO FIRST FLOOR LANDING

LANDING

BEDROOM ONE

12'5" x 12'5" (3.78 x 3.78)

ENSUITE SHOWER ROOM.

BEDROOM TWO

12'5" x 11'2" (3.78 x 3.4)

BEDROOM THREE

11'2" x 10'2" (3.4 x 3.1)

FAMILY BATHROOM

GARDEN

80'0" (24.38)

INTEGRAL GARAGE

19'0" x 12'0" (5.79 x 3.66)

DIRECTIONS

From Petts Wood, Station Square, proceed down Fairway and across Tudor Way into St Johns Road. At end turn right into Crofton Lane and second left into Dale Wood Road.



Road Map



Hybrid Map



Terrain Map



Floor Plan

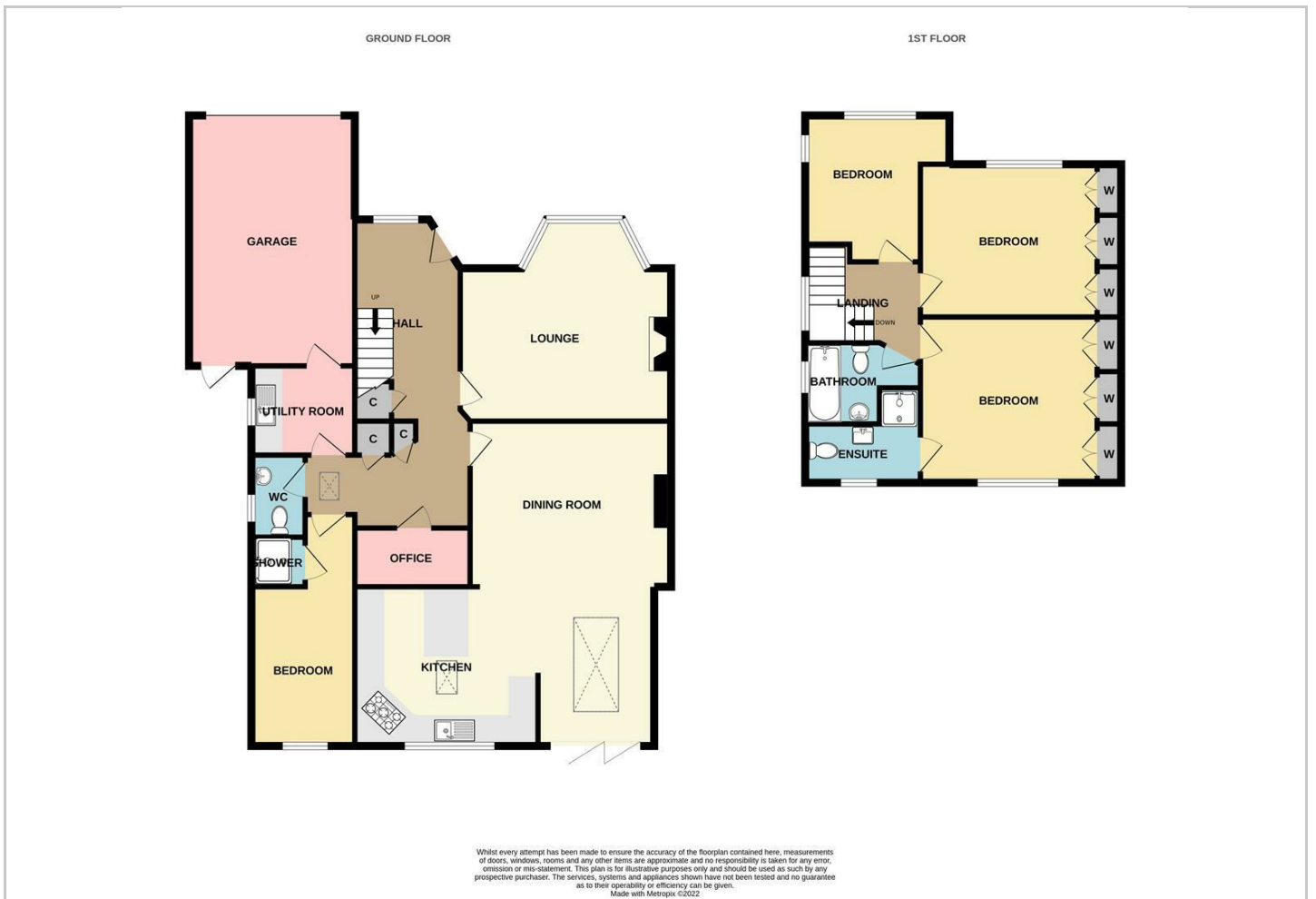

Viewing

Please contact our Petts Wood Office on 01689 819991 or pettswood@edmund.co.uk should you wish to arrange a viewing appointment for this property or require further information.

Energy Efficiency Graph

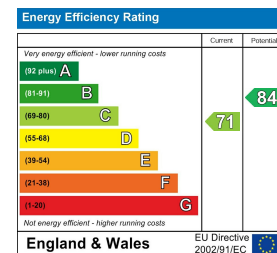

These particulars, whilst believed to be accurate are set out as a general outline only for guidance and do not constitute any part of an offer or contract. Intending purchasers should not rely on them as statements of representation of fact, but must satisfy themselves by inspection or otherwise as to their accuracy. No person in this firm's employment has the authority to make or give any representation or warranty in respect of the property.