



29 Forest Way, Poverest, BR5 2AG
£695,000

29 Forest Way, Poverest, BR5 2AG

- Detached Bungalow
- Three Double Bedrooms
- No Onward Chain
- Secluded Garden
- Possibility to extend (STPP)
- Council Tax Band F
- Perry Hall Catchment Area
- Three Local Train Stations
- Quiet Location
- Phone Today To View



This larger than average double fronted, three double bedroomed detached bungalow is located in a sought-after quiet location and is offered with no onward chain. Amongst the property's many features is it's large sized lounge and beautifully secluded garden. There is the possibility to extend (STPP) & if looking at schools, the property is situated within the Perry Hall catchment. Ideally located for all local facilities, with 3 train stations within walking distance, this home is sure to attract much interest & as such, your early viewing comes highly recommended-Phone today to view.



Viewing

Strictly by appointment with Edmunds Petts Wood 01689 819991. If there is any point which is of particular importance to you we invite you to discuss this with us, especially before you travel to view the property.



GROUND FLOOR

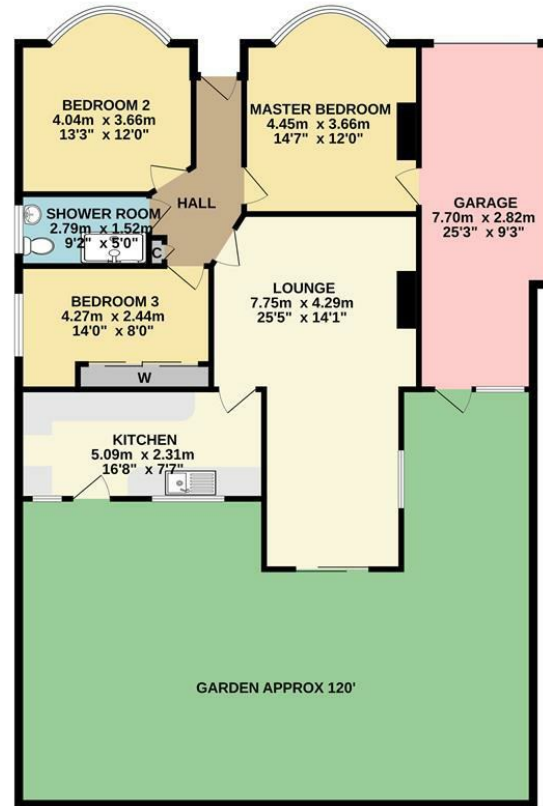

Whilst every attempt has been made to ensure the accuracy of the floorplan contained here, measurements of doors, windows, rooms and any other items are approximate and no responsibility is taken for any error, omission or mis-statement. This plan is for illustrative purposes only and should be used as such by any prospective purchaser. The services, systems and appliances shown have not been tested and no guarantee as to their operability or efficiency can be given.
Made with Metropix C2024

IMPORTANT NOTES:

1. Every care has been taken in the preparation of these particulars but their accuracy is not guaranteed and they do not form part of the contract. Descriptions are given in good faith and as an opinion of the Agents - not as a statement of fact. 2. Measurements are approximate and any reference to any particular use of any part of the property or to alterations is not intended to imply that planning or building regulations or other consents have been obtained. We have not tested any appliances, services, heating systems, fixtures or fittings and so cannot guarantee they are in good working order. Prospective purchasers should undertake their own tests, enquiries or surveys before entering into any commitment. Photographs are reproduced for general information and it must not be inferred that any item shown is included in the sale. 4. These particulars are issued on the understanding that all viewings and negotiations are conducted through the Agent.

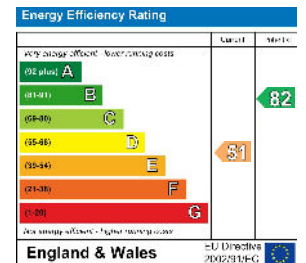

01689 819991

www.edmund.co.uk

