



12 Wood Ride, Petts Wood East, Kent, BR5 1PX  
£3,000 Per Month

12 Wood Ride, Petts Wood East,  
Kent, BR5 1PX

- Lovely 4 Bed Detached Home
- Located in quiet, sought after road
- Council Tax Band G



A four bedroom detached family home, which is available for immediate occupation. Located within one of Petts Wood East's quietest & most sought after roads, this property is sure to attract much interest & your early viewing comes highly recommended.

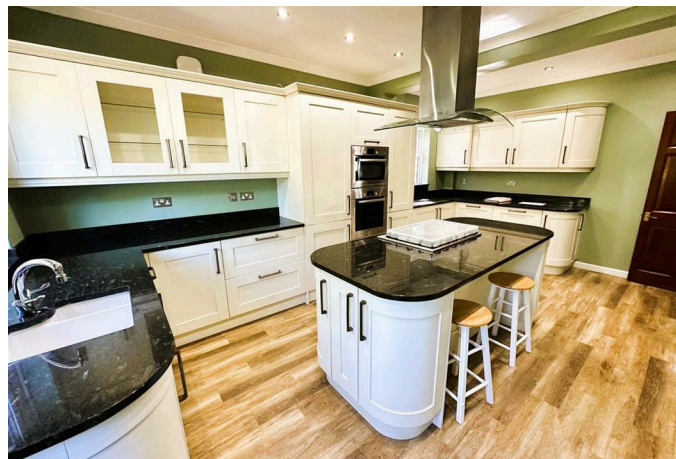

## Viewing

Strictly by appointment with Edmunds Petts Wood 01689 819991. If there is any point which is of particular importance to you we invite you to discuss this with us, especially before you travel to view the property.



GROUND FLOOR  
APPROX. FLOOR  
AREA 880 SQ.FT.  
(81.7 SQ.M.)



1ST FLOOR  
APPROX. FLOOR  
AREA 684 SQ.FT.  
(63.6 SQ.M.)

TOTAL APPROX. FLOOR AREA 1564 SQ.FT. (145.3 SQ.M.)

Whilst every attempt has been made to ensure the accuracy of the floor plan contained here, measurements of doors, windows, rooms and any other items are approximate and no responsibility is taken for any error, omission, or mis-statement. This plan is for illustrative purposes only and should be used as such by any prospective purchaser. The services, systems and appliances shown, have not been tested and no guarantee as to their operability or efficiency can be given.  
Made with Metapic 2018

**IMPORTANT NOTES:**

1. Every care has been taken in the preparation of these particulars but their accuracy is not guaranteed and they do not form part of the contract. Descriptions are given in good faith and as an opinion of the Agents - not as a statement of fact. 2. Measurements are approximate and any reference to any particular use of any part of the property or to alterations is not intended to imply that planning or building regulations or other consents have been obtained. We have not tested any appliances, services, heating systems, fixtures or fittings and so cannot guarantee they are in good working order. Prospective purchasers should undertake their own tests, enquiries or surveys before entering into any commitment. Photographs are reproduced for general information and it must not be inferred that any item shown is included in the sale. 4. These particulars are issued on the understanding that all viewings and negotiations are conducted through the Agent.

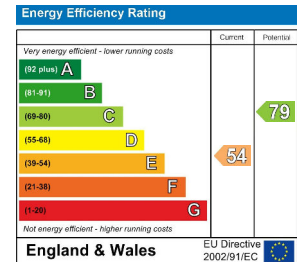

01689 819991

www.edmund.co.uk

