

EDMUND

INDEPENDENT ESTATE AGENTS

WWW.EDMUND.CO.UK



£2,300 Per Month

221 Oakdene Road
, Orpington, BR5 2AR

£2,300 Per Month



221 Oakdene Road

, Orpington, BR5 2AR

A beautifully presented 3 bedroom semi detached family home, which is offered to the rental market in excellent order and is ready to move straight in to. The property features a large modern open plan kitchen/diner, a well presented first floor bathroom and private garden to the rear. Set in this popular location with convenient access to both Petts Wood & Orpington, this property should be high on your viewing list.

Living / Dining Room

21 x 12'2 (6.40m x 3.71m)

Kitchen

18'6 x 7'11 (5.64m x 2.41m)

Bedroom 1

11'7 x 10'5 (3.53m x 3.18m)

Bedroom 2

10'2 x 9'22 (3.10m x 2.74m)

bedroom 3

8'11 x 8 (2.72m x 2.44m)

Conservatory

14'10 x 10'5 (4.52m x 3.18m)

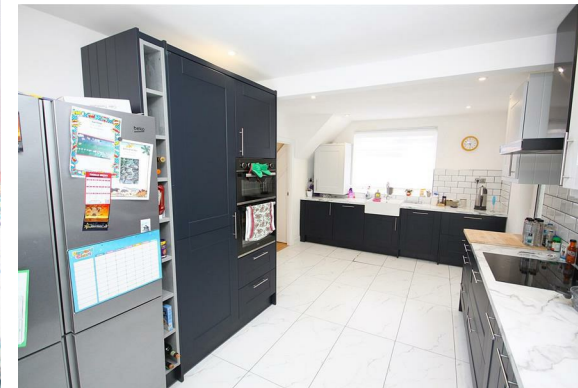



Floor Plan



Viewing

Please contact our Petts Wood Office on 01689 819991 if you wish to arrange a viewing appointment for this property or require further information.

These particulars, whilst believed to be accurate are set out as a general outline only for guidance and do not constitute any part of an offer or contract. Intending purchasers should not rely on them as statements of representation of fact, but must satisfy themselves by inspection or otherwise as to their accuracy. No person in this firms employment has the authority to make or give any representation or warranty in respect of the property.

26 Station Square, Petts Wood, Kent, BR5 1NA
Tel: 01689 819991 Email: pettswood@edmund.co.uk <https://www.edmund.co.uk/>

Area Map



Energy Efficiency Graph

