





£2,800 Per Month
Pinehurst Church Approach
 , Cudham, TN14 7QF
£2,800 Per Month

 3
  2
  1
  C

Pinehurst Church Approach

, Cudham, TN14 7QF

Nestled in the charming village of Cudham, Sevenoaks, this beautifully refurbished and extended cottage on Church Approach offers a perfect blend of modern living and traditional character. With three well-proportioned bedrooms, this property is ideal for families or those seeking extra space.

Upon entering, you are greeted by a welcoming reception room that provides a warm and inviting atmosphere, perfect for relaxing or entertaining guests. The thoughtful extension enhances the living space, allowing for a seamless flow throughout the home.

The property boasts two stylish bathrooms, ensuring convenience for all residents and guests. Each bathroom has been designed with modern fixtures and finishes, providing a touch of luxury to your daily routine.

The surrounding area of Cudham is known for its picturesque countryside and community spirit, making it an excellent choice for those who appreciate a tranquil lifestyle while still being within easy reach of local amenities and transport links.

Description





Floor Plan

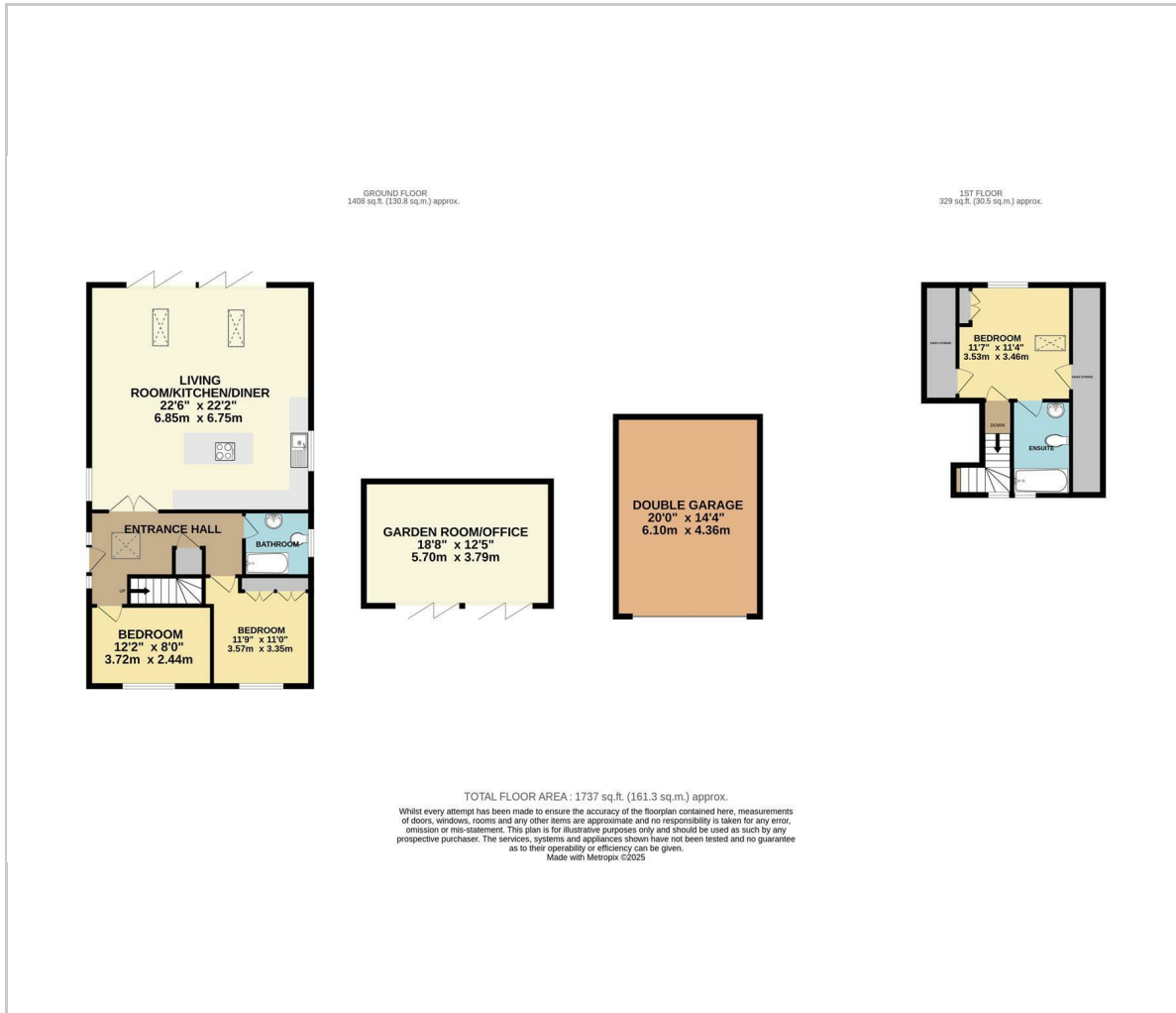

Viewing

Please contact our Petts Wood Office on 01689 819991 if you wish to arrange a viewing appointment for this property or require further information.

These particulars, whilst believed to be accurate are set out as a general outline only for guidance and do not constitute any part of an offer or contract. Intending purchasers should not rely on them as statements of representation of fact, but must satisfy themselves by inspection or otherwise as to their accuracy. No person in this firm's employment has the authority to make or give any representation or warranty in respect of the property.

26 Station Square, Petts Wood, Kent, BR5 1NA
Tel: 01689 819991 Email: pettswood@edmund.co.uk <https://www.edmund.co.uk/>

Area Map

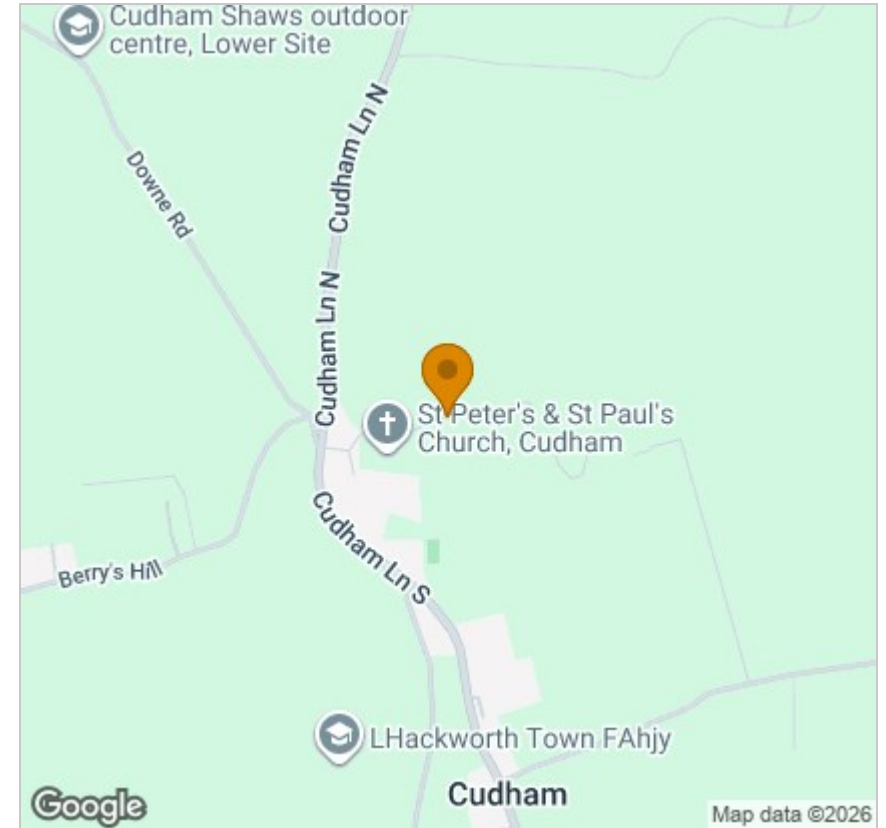

Energy Efficiency Graph

