



£2,050 Per Month  
3 Holmcroft Way  
, Bromley, BR2 8AD  
£2,050 Per Month



### 3 Holmcroft Way

, Bromley, BR2 8AD

An exceptionally well maintained & presented 3 bedroom family home, located within a quiet road whilst enjoying easy access to a number of quality schools, local shops & BR station. The property is light & bright throughout, has a downstairs cloakroom in addition to an upstairs bathroom & a lovely dual aspect master bedroom. The shed has full power within. This property is sure to attract much interest & your early viewing comes highly recommended.



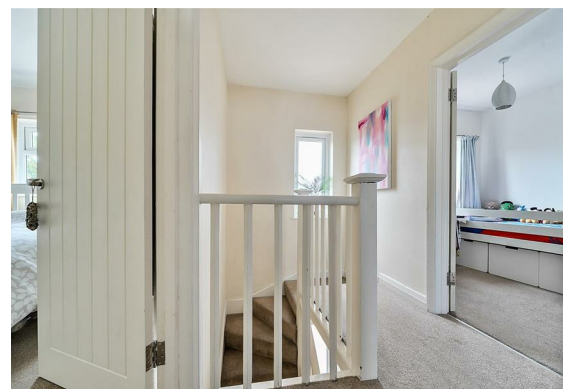

Floor Plan

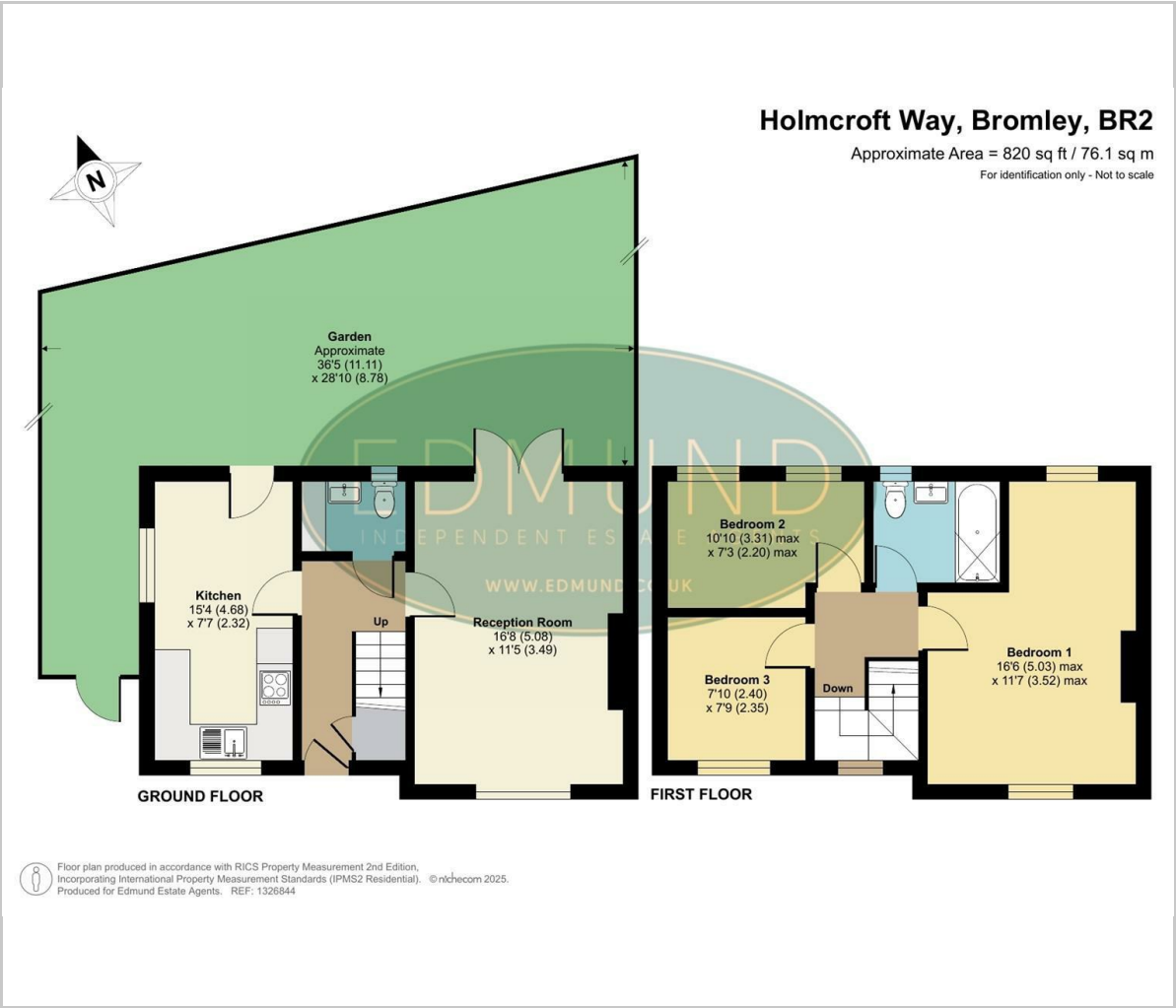

Viewing

Please contact our Petts Wood Office on 01689 819991 if you wish to arrange a viewing appointment for this property or require further information.

These particulars, whilst believed to be accurate are set out as a general outline only for guidance and do not constitute any part of an offer or contract. Intending purchasers should not rely on them as statements of representation of fact, but must satisfy themselves by inspection or otherwise as to their accuracy. No person in this firms employment has the authority to make or give any representation or warranty in respect of the property.

26 Station Square, Petts Wood, Kent, BR5 1NA  
Tel: 01689 819991 Email: [pettswood@edmund.co.uk](mailto:pettswood@edmund.co.uk) <https://www.edmund.co.uk/>

Area Map

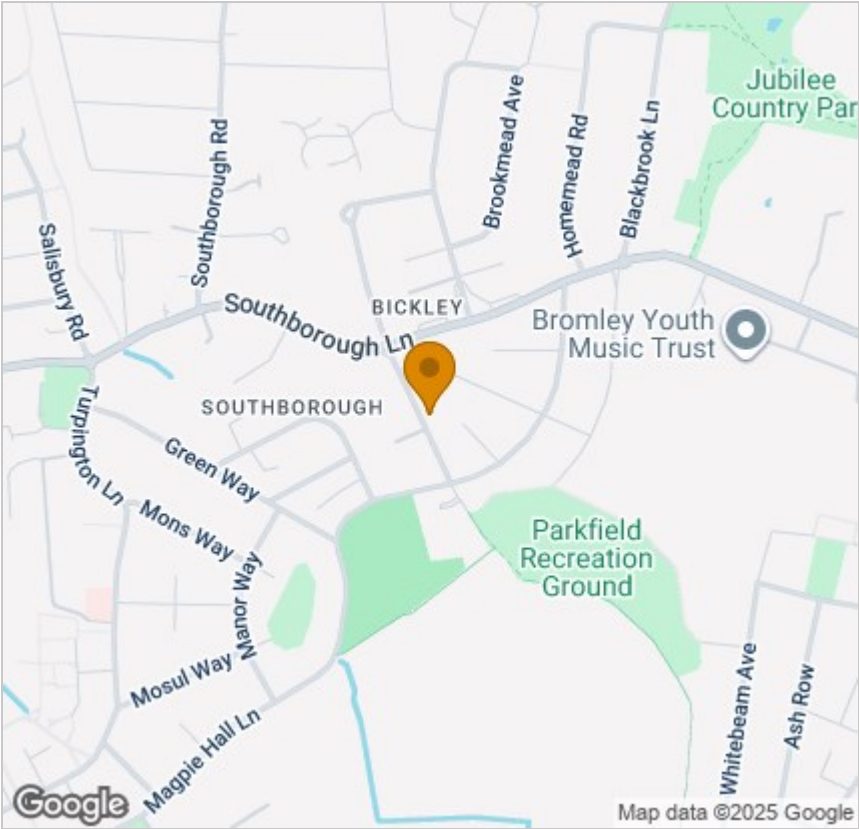

Energy Efficiency Graph

