



£2,200 Per Month  
65 Bassetts Way  
, Orpington, BR6 7AG  
£2,200 Per Month



## 65 Bassetts Way

, Orpington, BR6 7AG

**\*\* SHORT TERM LET - 6 MONTHS \*\* - CALL FOR DETAILS.** An extremely well maintained & presented 3/4 bedroom family home, which is ideally located for all local facilities. Situated within the ever popular Darrick Wood catchment area, the property boasts a side extension with bedroom & shower room, making it ideal for multi generational living. Also boasting a lovely, secluded garden, with side access. Available now for viewing.





## Floor Plan

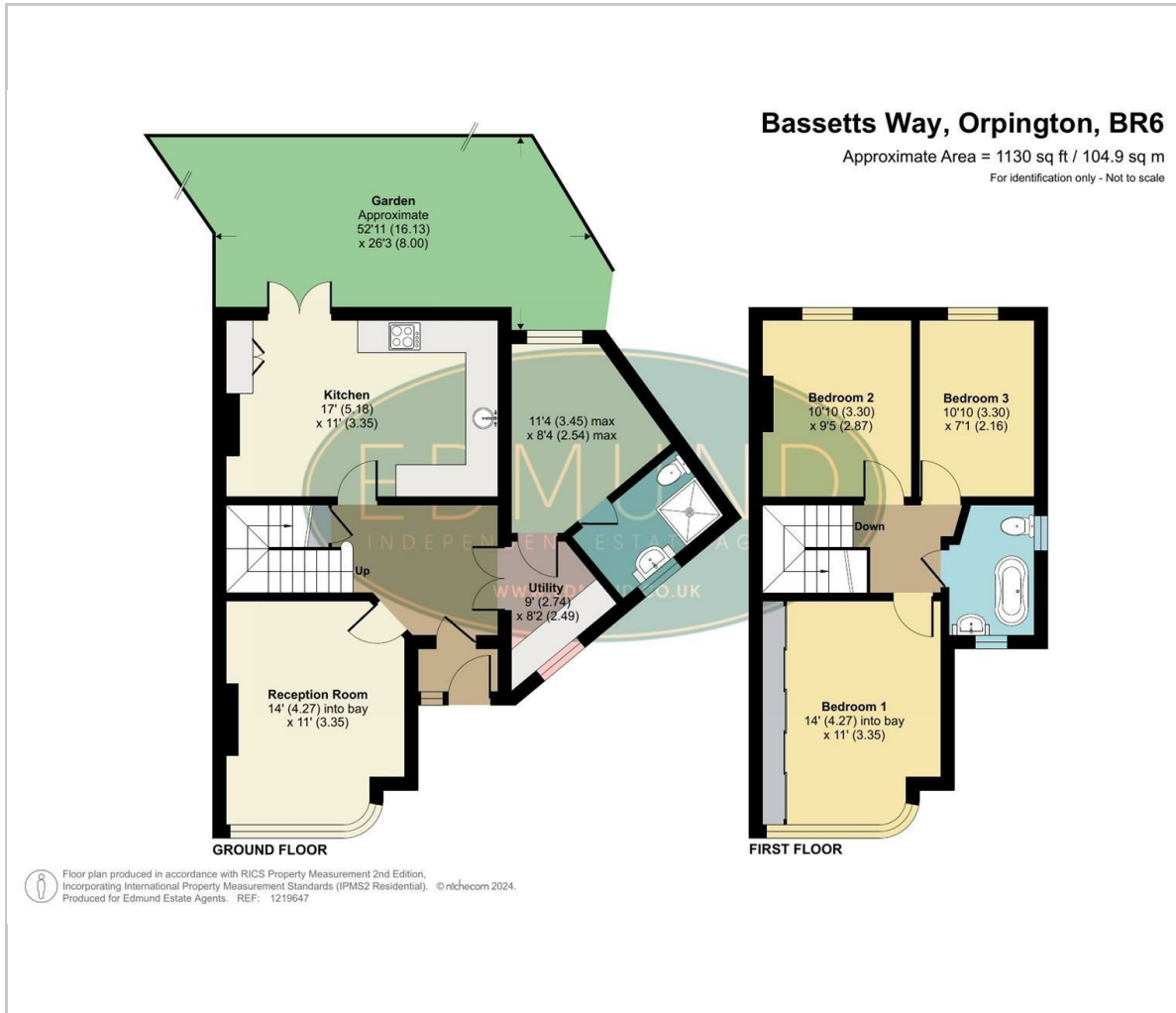

## Viewing

Please contact our Petts Wood Office on 01689 819991 if you wish to arrange a viewing appointment for this property or require further information.

These particulars, whilst believed to be accurate are set out as a general outline only for guidance and do not constitute any part of an offer or contract. Intending purchasers should not rely on them as statements of representation of fact, but must satisfy themselves by inspection or otherwise as to their accuracy. No person in this firm's employment has the authority to make or give any representation or warranty in respect of the property.

26 Station Square, Petts Wood, Kent, BR5 1NA  
 Tel: 01689 819991 Email: [pettswood@edmund.co.uk](mailto:pettswood@edmund.co.uk) <https://www.edmund.co.uk/>

## Area Map

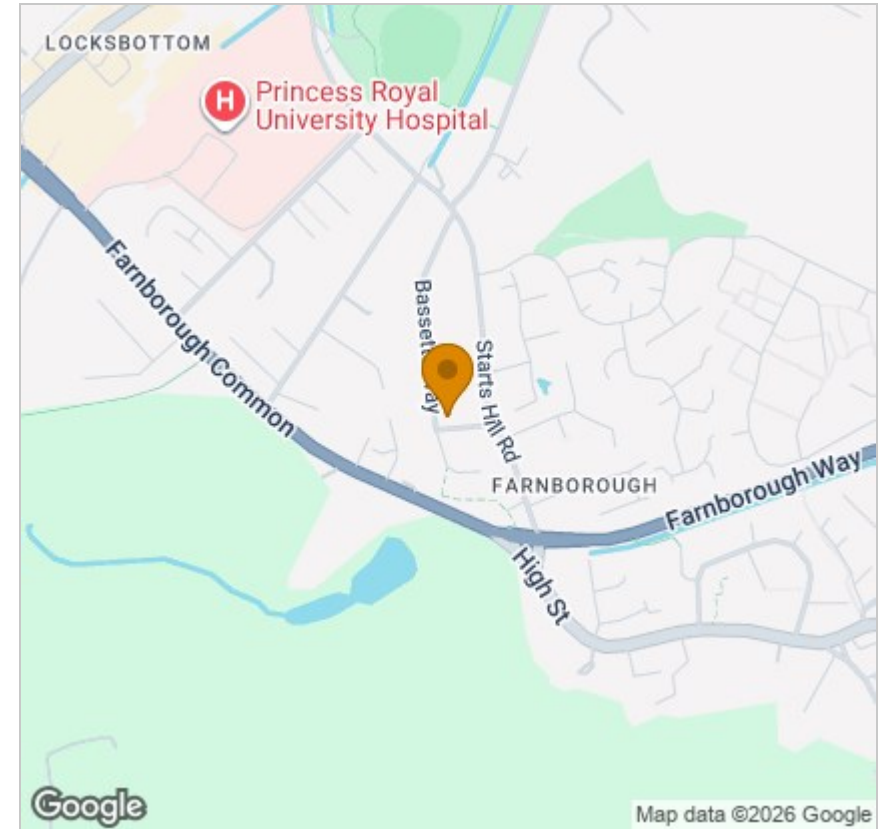

## Energy Efficiency Graph

