



75 Clareville Road, Crofton, Orpington, Kent, BR5 1RU
£1,600 Per Month

75 Clareville Road, Crofton,
Orpington, Kent, BR5 1RU

- Two Bedroom Ground Floor
Maisonette
- Newly Decorated
- Immaculately Maintained
- Garage
- Located within easy access of
Petts Wood Station and
Amenities
- Located in the popular Crofton
School Catchment
- Council Tax Band C



An immaculately maintained and presented two bedroom, ground floor maisonette, which is ready for immediate occupation. The property has a garage and has easy access to all local Petts Wood facilities and train station. Located in the popular Crofton School Catchment. Phone today to view.

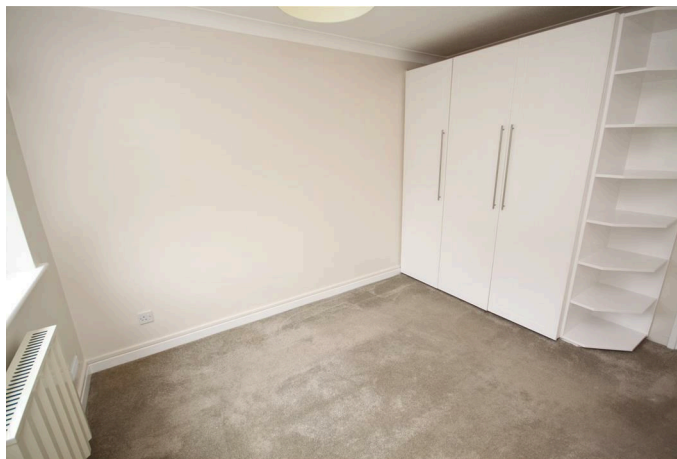

Viewing

Strictly by appointment with Edmunds Petts Wood 01689 819991. If there is any point which is of particular importance to you we invite you to discuss this with us, especially before you travel to view the property.

IMPORTANT NOTES:

1. Every care has been taken in the preparation of these particulars but their accuracy is not guaranteed and they do not form part of the contract. Descriptions are given in good faith and as an opinion of the Agents - not as a statement of fact. 2. Measurements are approximate and any reference to any particular use of any part of the property or to alterations is not intended to imply that planning or building regulations or other consents have been obtained. We have not tested any appliances, services, heating systems, fixtures or fittings and so cannot guarantee they are in good working order. Prospective purchasers should undertake their own tests, enquiries or surveys before entering into any commitment. Photographs are reproduced for general information and it must not be inferred that any item shown is included in the sale. 4. These particulars are issued on the understanding that all viewings and negotiations are conducted through the Agent.

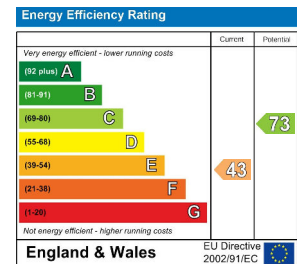

01689 819991

www.edmund.co.uk

