



£1,350 Per Month  
4, Kingfisher Close  
, Orpington, BR5 3NZ  
**£1,350 Per Month**



## 4, Kingfisher Close

, Orpington, BR5 3NZ

This well presented one bedroom home really must be viewed to be fully appreciated. The 17'0" lounge overlooks the rear garden, and there is a contemporary style kitchen and bathroom. As well as the double bedroom, there is a useful dressing area / walk-in-wardrobe. Outside, there is parking to the front. The rear garden measures approximately 45' and includes a lovely little sitting area as well as lawn. Situated in a small cul-de-sac on this modern development, local shops are close by, as is the popular Nugent Retail Park with it's shops and restaurants, a further range of larger retail outlets along the Orpington Bypass, as well as local primary school and St Mary Cray railway station.



### Property Description

#### Porch

#### Hallway

#### Lounge

17'0" x 9'7" (5.18m x 2.92m)

#### Kitchen

6'4" x 6'1" (1.93m x 1.85m)

#### First Floor Landing

#### Bedroom

11'8" x 9'6" (3.56m x 2.90m)

#### Dressing Area / Walk-In-Wardrobe

6'8" x 5'0" (2.03m x 1.52m)

#### Bathroom

#### To The Front

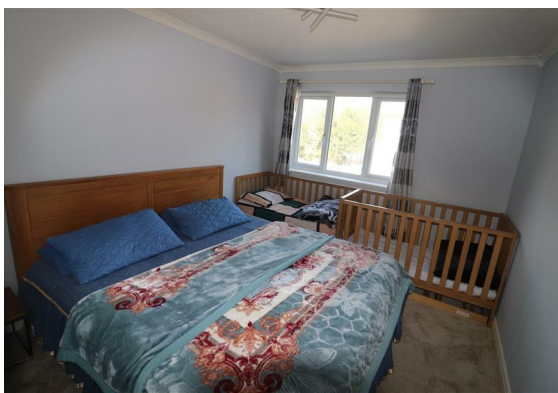

**To The Rear**

**Agent's Note**

## Floor Plan

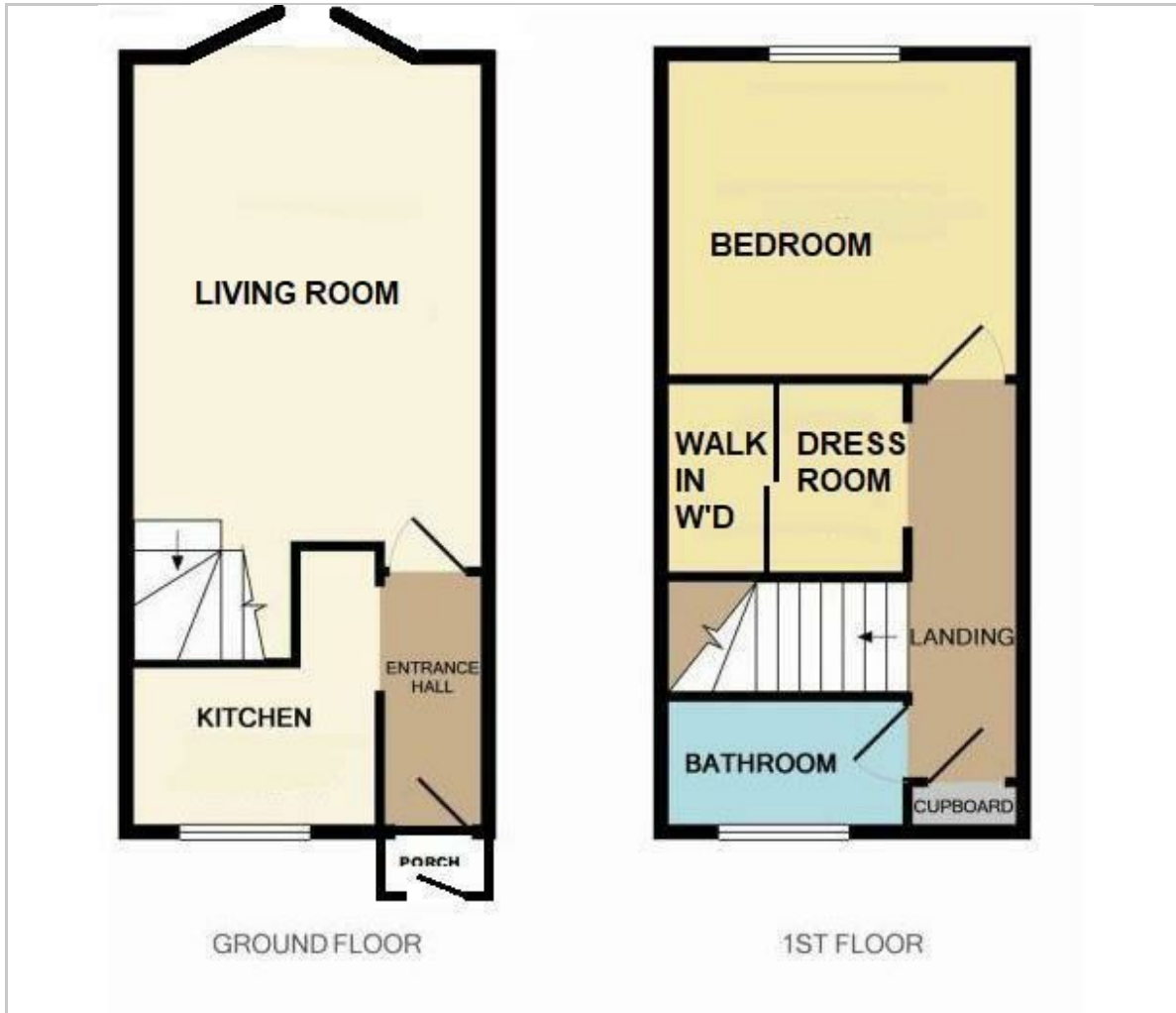

## Viewing

Please contact our Petts Wood Office on 01689 819991 if you wish to arrange a viewing appointment for this property or require further information.

These particulars, whilst believed to be accurate are set out as a general outline only for guidance and do not constitute any part of an offer or contract. Intending purchasers should not rely on them as statements of representation of fact, but must satisfy themselves by inspection or otherwise as to their accuracy. No person in this firm's employment has the authority to make or give any representation or warranty in respect of the property.

26 Station Square, Petts Wood, Kent, BR5 1NA  
 Tel: 01689 819991 Email: [pettswood@edmund.co.uk](mailto:pettswood@edmund.co.uk) <https://www.edmund.co.uk/>

## Area Map

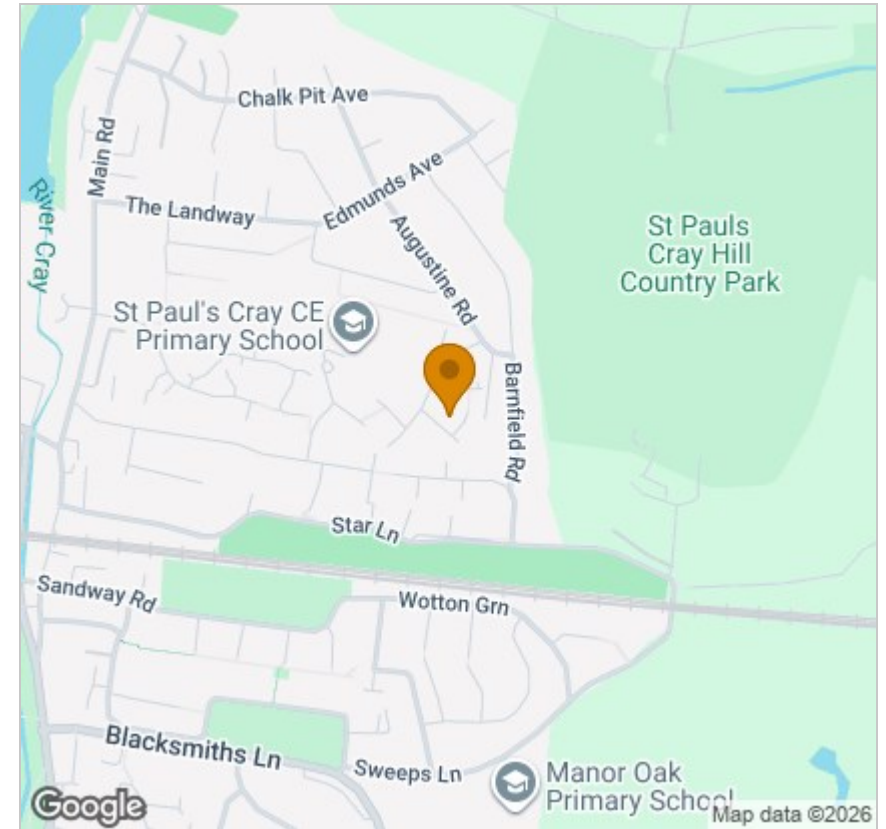

## Energy Efficiency Graph

